



Teralba Quarry Environmental Monitoring Summary

March 2023

Environmental Protection Licence (EPL):	536
Licensee:	Metromix Pty Limited
Licensee Address:	PO Box 1295 Parramatta, NSW 2124
Premises:	Metromix Pty Limited Teralba Quarry Rhonda Road Teralba, NSW 2284
Licensee Website:	https://www.metromix.com.au/
Licensee Website - Monitoring Results:	https://www.metromix.com.au/resources/#quarry
EPA Public Register:	https://www.epa.nsw.gov.au/licensing-and-regulation/public-registers
Prepared by:	R. W. Corkery & Co.
Sample Period:	March 2023
Data Last Data Received	18 April 2023
Date of Report	19 April 2023

Contents

- 1 Deposited Dust
- 2 Particulate Matter (PM₁₀)
- 3 Water
- 4 Meteorological Conditions
- 5 Blasting
- 6 Waste

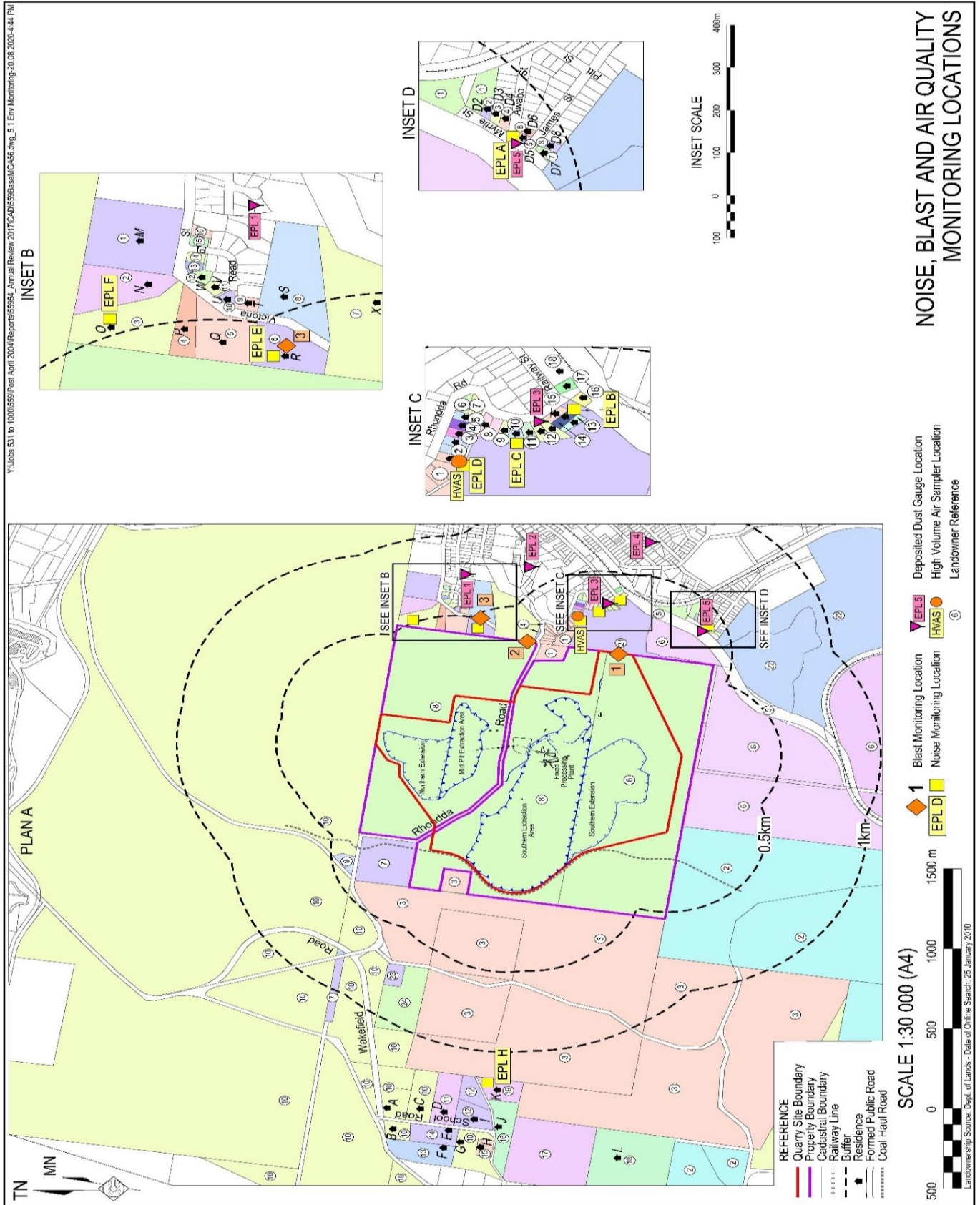

NOISE, BLAST AND AIR QUALITY MONITORING LOCATIONS

Deposited Dust

Sample Period Start: 1/03/2023
 Sample Period End: 3/04/2023
 Sample Frequency: 30 ± 2 days
 Sample Collected By: Metromix - JJ
 Date Received by Laboratory: 3/04/2023
 Date Results Received by Metromix: 14/04/2023

EPA Identification No.	Location	Criteria (g/m ² /month)	Insoluble Solids (g/m ² /month)	Ash Fraction (g/m ² /month)	% Ash Fraction
1	Hillside Crescent	4.0	0.7	0.3	43
8	Rodgers Street	4.0	0.8	0.5	63
9	Rhondda Road	4.0	2.1	1.6	76
11	Myrtle Street	4.0	1.3	0.8	62
23	York Street	4.0	1.1	0.7	64

Comments

It is noted that the sample exposure period was 33 days which is outside the typical exposure period of 30± 2 days as per AS3580.10.1. No exceedances of the approved criteria were detected during the sample period.

Deposited Dust - Year to Date

	Rhondda Road			Myrtle Street			Hillside Crescent			Rodgers Street			York Street		
	Total Insoluble Solids	Ash Fraction	% Ash	Total Insoluble Solids	Ash Fraction	% Ash	Total Insoluble Solids	Ash Fraction	% Ash	Total Insoluble Solids	Ash Fraction	% Ash	Total Insoluble Solids	Ash Fraction	% Ash
Units	g/m ² /month	g/m ² /month		g/m ² /month	g/m ² /month		g/m ² /month	g/m ² /month		g/m ² /month	g/m ² /month		g/m ² /month	g/m ² /month	
EPA Approved Level	4.0			4.0			4.0			4.0			4.0		
January	0.2	0.2	100	0.5	0.4	80	0.3	0.3	100	0.4	0.2	50	0.8	0.6	75
February	5.2	4.5	87	0.4	0.1	25	0.5	0.1	20	0.4	0.2	50	0.8	0.2	25
March	2.1	1.6	76	1.3	0.8	62	0.7	0.3	43	0.8	0.5	63	1.1	0.7	64
April															
May															
June															
July															
August															
September															
October															
November															
December															
Annual Average	2.5	2.1	87.6	0.7	0.4	55.5	0.5	0.2	54.3	0.5	0.3	54.2	0.9	0.5	54.5
Annual Maximum	5.2	4.5	100.0	1.3	0.8	80.0	0.7	0.3	100.0	0.8	0.5	62.5	1.1	0.7	75.0
Annual Minimum	0.2	0.2	76.2	0.4	0.1	25.0	0.3	0.1	20.0	0.4	0.2	50.0	0.8	0.2	25.0

Particulate Matter (PM₁₀)

Sample Location: EPA 3 - Rodgers Street
 Sample Frequency: 6 days

Date Sample Taken (24-hr)	Collected by	Date Results Received	PM ₁₀ µg/m ³	Monthly Average Criteria (µg/m ³)	Annual Average Criteria (µg/m ³)
6/03/2023	CBased - AH	14/03/2023	27.3	50	
12/03/2023	CBased - AH	21/03/2023	23.6	50	
18/03/2023	CBased - AH	27/03/2023	27.5	50	
24/03/2023	CBased - AH	3/04/2023	12.4	50	
30/03/2023	CBased - TD	11/04/2023	12.8	50	
Monthly Average			20.72		25/30*

*Project Approval (PA 10_0183) outlines the annual average PM₁₀ criteria to be 30µg/m³. However, EPL 536 Condition R4.5a) requires that the air quality monitoring data is assessed against the Air Impact Assessment Criteria outlined in EPA's *Approved Methods for the Modelling and Assessment of Air Pollutants in NSW*. The most up to date version of this guideline was published in 2022 and outlines the annual average PM₁₀ criteria to be 25µg/m³. Metromix has considered both criteria for its review of particulate matter monitoring.

Comments

The monthly average of PM₁₀ results remained below the approved criteria for the sample period.

Particulate Matter (PM₁₀) - Year to Date

Date	PM ₁₀ (µg/m ³)	Monthly Average (µg/m ³)	Year to Date Average (µg/m ³)	24-Hr Criteria (µg/m ³)	Comments
5/01/2023	15	12.5	15.0	50	
11/01/2023	11.4		13.2	50	
17/01/2023	10.5		12.3	50	
23/01/2023	9.6		11.6	50	
29/01/2023	16.1		12.5	50	
4/02/2023	11.5	14.9	12.4	50	
10/02/2023	12.8		12.4	50	
16/02/2023	23.6		13.8	50	
22/02/2023	12		13.6	50	
28/02/2023	14.4		13.7	50	
6/03/2023	27.3	20.7	14.9	50	
12/03/2023	23.6		15.7	50	
18/03/2023	27.5		16.6	50	
24/03/2023	12.4		16.3	50	
30/03/2023	12.8		16.0	50	

Minimum	9.6
Maximum	27.5
Average	16.0
Standard Deviation	6.2
24-hr Criteria	50
Number of Exceedences	0
Annual Average Criteria	25/30*
Annual Average Criteria Exceeded	No

*See explanation on previous page.

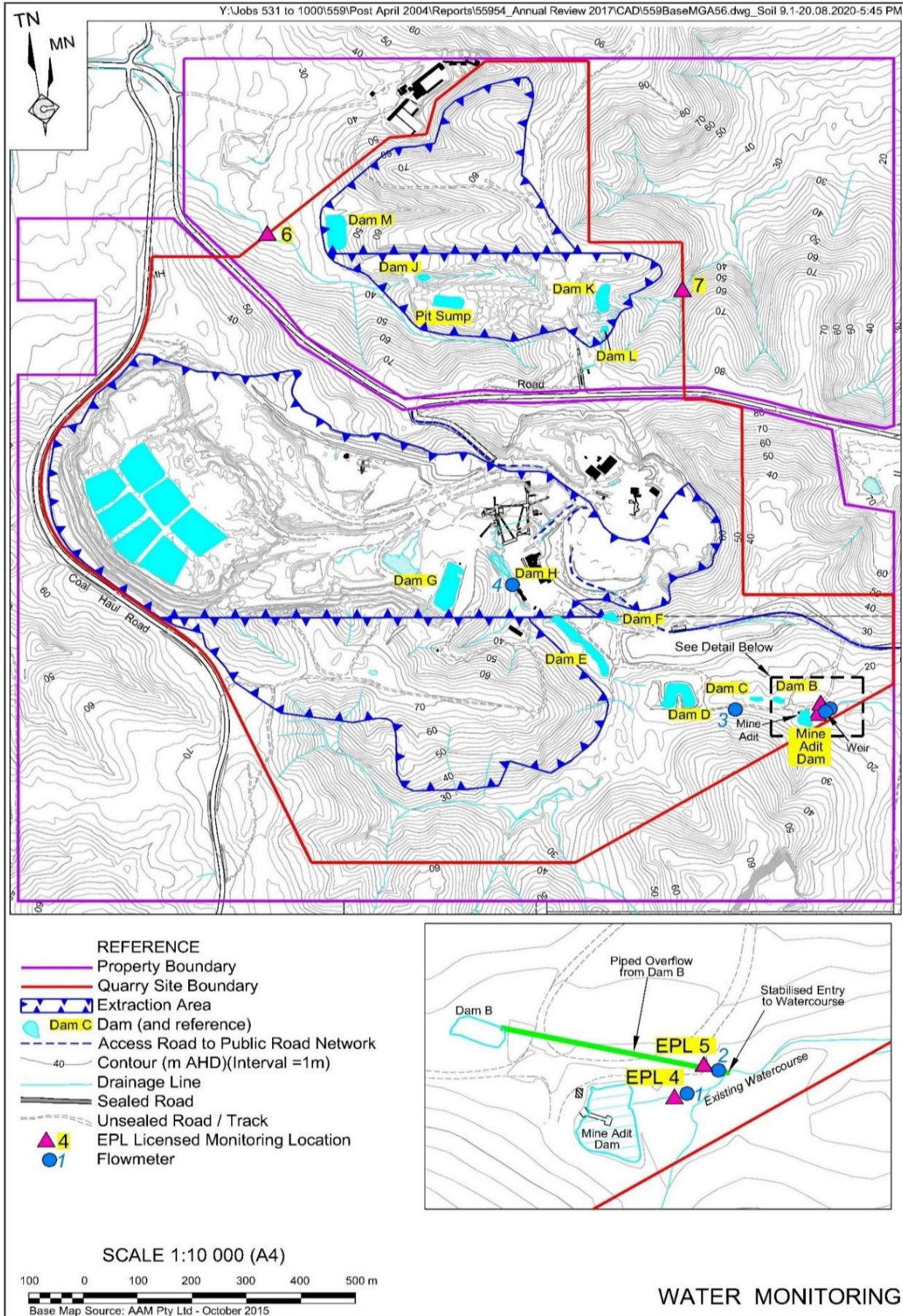

Water**Water Monitoring****EPL Point 4 - Monthly Monitoring**

Date	Time	Sampled By	Date Results Received		pH	EC	TSS	Oil & Grease	Comments
				Units	pH Units	µS/cm	mg/L	mg/L	
				EPL Criterion*	6.5-8.5	NA	<50	10	
				ANZECC Water Quality Limits	6.5-8.5	125-2200	<50	-	
1/03/2023	08:30am	Metromix - JJ	8/03/2023		7.5	1710	<5	<5	

EPL Point 5 - Monitoring Daily During Discharge

Date	Time	Sampled By	Date Results Received		pH	EC	TSS	Oil & Grease	Comments
				Units	pH Units	µS/cm	mg/L	mg/L	
				EPL Criterion*	6.5-8.5	NA	<50	10	
				ANZECC Water Quality Limits	6.5-8.5	125-2200	<50	-	
1/03/2023	08:30am	Metromix - JJ	8/03/2023		6.84	642	12	<5	
3/03/2023	01:00pm	Metromix - JJ	10/03/2023		6.8	634	<5	<5	

EPL Point 6 - Monthly Monitoring

Date	Time	Sampled By	Date Results Received		pH	EC	TSS	Oil & Grease	Comments
				Units	pH Units	µS/cm	mg/L	mg/L	
				EPL Criterion*	6.5-8.5	NA	<50	10	
				ANZECC Water Quality Limits	6.5-8.5	125-2200	<50	-	
No discharge occurred at this location and therefore no monitoring was required									

EPL Point 7 - Monthly Monitoring

Date	Time	Sampled By	Date Results Received		pH	EC	TSS	Oil & Grease	Comments
				Units	pH Units	µS/cm	mg/L	mg/L	
				EPL Criterion*	6.5-8.5	NA	<50	10	
				ANZECC Water Quality Limits	6.5-8.5	125-2200	<50	-	
No discharge occurred at this location and therefore no monitoring was required									

Flow Meter Records

EPA Identified Point	Location	Description	Sample Period	Daily Average Flow ML	Monthly Total Flow ML
4	Adit Dam	Adit Dam to Creek (off site)	01/03/2023 to 03/04/2023	3.22	106.1
5	Dam B	Discharge from Dam B (from Quarry)	01/03/2023 to 03/04/2023	0.11	3.7
4	Adit Dam	Water pumped from Adit Dam to Dam G (processing use)	01/03/2023 to 03/04/2023	2.57	84.8

Comments

All water monitoring results remained within the approved criteria levels during the monitoring period.

Water - Year to Date**EPL Point 4 : Monthly Monitoring**

	pH	EC	TSS	Oil & Grease	Comments
Units	pH Units	µS/cm	mg/L	mg/L	-
EPL Criterion*	6.5-8.5	NA	<50	10	-
ANZECC Water Quality Limits	6.5-8.5	125-2200	<50	-	-
January	7.26	2090	<5	6	-
February	7.15	1740	<5	<5	-
March	7.5	1710	<5	<5	-
April					
May					
June					
July					
August					
September					
October					
November					
December					

EPL Point 5 : Monitoring During Discharge

	pH	EC	TSS	Oil & Grease	Comments
Units	pH Units	µS/cm	mg/L	mg/L	-
EPL Criterion*	6.5-8.5	NA	<50	10	-
ANZECC Water Quality Limits	6.5-8.5	125-2200	<50	-	-
23 February	7.2	332	95	<5	TSS exceedance due to significant rainfall
1 March	6.84	642	12	<5	-
3 March	6.8	634	<5	<5	-

Flow Meter Records

EPA Identifier	Location	Description	Date	Monthly
4	Adit Dam	Water pumped from Adit Dam to Dam G (processing use)	03/01/2023 - 02/02/2023	0.2
			02/02/2023 - 01/03/2023	98.9
			01/03/2023 - 03/04/2023	84.8

EPA Identified	Location	Description	Date	Monthly
5	Dam B	Discharge from Dam B (from Quarry)	03/01/2023 - 02/02/2023	0.0
			02/02/2023 - 01/03/2023	5.1
			01/03/2023 - 03/04/2023	3.7

EPA Identified	Location	Description	Date	Monthly
4	Adit Dam	Adit Dam to Creek (off site)	03/01/2023 - 02/02/2023	20.3
			02/02/2023 - 01/03/2023	37.6
			01/03/2023 - 03/04/2023	106.1

Meteorological Conditions

Monitoring Location: Mid-Pit Entrance
 Monitoring Frequency: Continuous

Windrose

Metromix Teralba - Windrose
 MARCH 2023

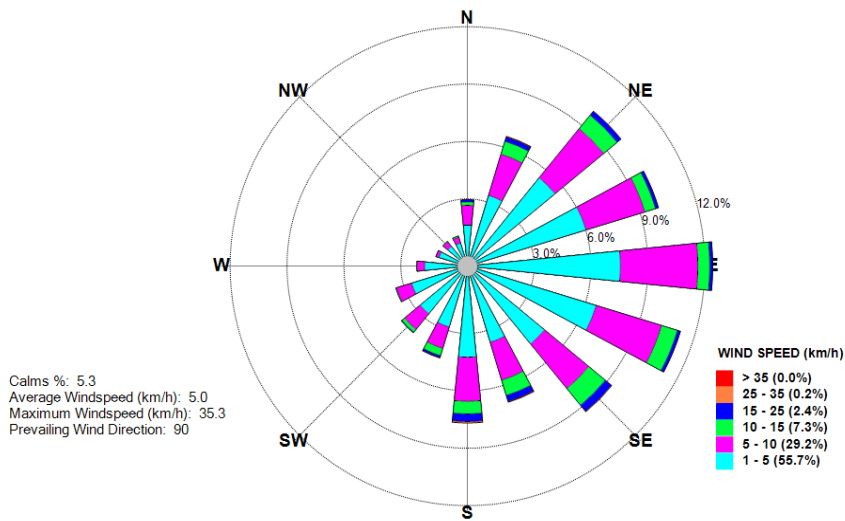

Monthly Summary

Date	Mean Wind Direction (°)	Mean Wind Speed (km/h)	Daily Rainfall (mm)	Mean Sigma Theta	Max Temperature (°C) at 2m	Min Temperature (°C) at 2m
01/03/23	200	7.0	0.0	35.4	32.4	21.0
02/03/23	132	3.9	0.0	35.2	28.6	19.2
03/03/23	135	3.8	0.0	26.4	28.6	18.4
04/03/23	127	3.7	0.6	29.9	27.6	19.2
05/03/23	125	5.3	0.0	22.9	31.4	17.6
06/03/23	154	8.9	0.0	26.4	38.2	20.4
07/03/23	213	7.4	0.0	41.1	37.4	23.0
08/03/23	215	4.8	0.0	31.1	31.6	19.4
09/03/23	192	4.7	0.0	28.0	29.4	17.8
10/03/23	123	5.1	0.0	26.0	27.8	18.6
11/03/23	140	4.6	0.2	28.6	32.2	18.1
12/03/23	166	7.4	0.0	34.7	28.4	20.2
13/03/23	126	6.1	6.4	35.4	23.6	20.2
14/03/23	182	3.2	52.6	31.2	21.5	18.2
15/03/23	186	2.7	0.2	34.4	28.6	19.0
16/03/23	245	6.0	0.0	23.9	35.6	19.0
17/03/23	175	4.4	0.0	34.4	32.2	21.4
18/03/23	118	3.7	0.0	28.0	31.9	19.6
19/03/23	132	3.6	0.0	25.8	38.4	19.4
20/03/23	176	7.4	0.6	39.5	26.0	18.8
21/03/23	141	4.7	0.2	39.9	23.0	18.6
22/03/23	129	4.2	0.0	26.6	27.2	17.6
23/03/23	180	5.0	48.2	30.8	31.6	18.8
24/03/23	184	4.7	1.0	37.4	26.4	18.2
25/03/23	125	3.2	17.6	30.8	22.2	17.8
26/03/23	107	3.6	0.0	28.1	25.4	18.8
27/03/23	224	5.0	26.2	27.6	22.0	18.0
28/03/23	192	3.6	8.4	27.4	26.2	18.0
29/03/23	232	7.3	7.0	29.3	27.4	18.0
30/03/23	246	7.0	0.2	28.3	24.8	15.8
31/03/23	233	5.4	0.0	29.0	25.0	13.2

Meteorological Conditions - Year to Date

Monitored Parameter	Jan	Feb	Mar	Apr	May	Jun	Jul	Aug	Sep	Oct	Nov	Dec	Annual
Total Rainfall (mm)	120.0	217.0	169.4										
Average Minimum Temperature (°C) at 2m	14.8	16.2	13.2										
Average Maximum Temperature (°C) at 2m	35.6	37.6	38.4										
Average Minimum Temperature (°C) at 10m	14.9	16.7	13.7										
Average Maximum Temperature (°C) at 10m	34.9	36.4	37.7										
Average Sigma Theta	33.6	31.9	30.7										
Average Solar Radiation (W/m ²)	215.6	222.6	171.3										
Average Relative Humidity (%)	73.0	65.0	67.0										

Blasting

Monitoring Frequency: Each Blast
 Blast Monitoring Completed By: MAXAM

Shot #	Day	Month	Time	Location	Location 1		Location 2		Location 3		Comments
					Overpressure dB(L)	Vibration mm/s	Overpressure dB(L)	Vibration mm/s	Overpressure dB(L)	Vibration mm/s	
1	19	January	13:39:30	Stage 1C	104.7	0.60	100.8	0.06	NM	NM	Nil Trigger on monitor at bottom wheel wash
2	8	February	13:52:29	Stage 2B-3	104.9	0.37	NT	NT	NM	NM	
3	22	February	12:03:50	Stage 2B-2	104.7	0.30	101.7	0.14	NM	NM	
4	3	March	10:44:46	Stage 2B-3	108.0	0.28	102.7	0.16	NM	NM	
5	24	March	11:35:01	Stage 1C	104.7	0.23	108.4	0.79	NM	NM	
6	31	March	14:51:00	Stage 2B-1	NT	0.28	NT	0.28	NM	NM	

NT Not Triggered
 NM Not Monitored

Blasting Criteria

Parameter	Units of Measure	Limit	
		95% of blasts per year	100% of blasts
Airblast Overpressure (Linear Peak)	decibels (dBL)	115	120
Ground Vibration (Peak Particle Velocity)	millimeters per second (mm/s)	5	10

Comments

Three blasting events occurred during the monitoring period. All blast monitoring results were within the approved criteria.

Waste Management

Waste Removal Summary

Month	January	February	March	April	May	June	July	August	September	October	November	December
Items	Quantity	Quantity	Quantity	Quantity	Quantity	Quantity	Quantity	Quantity	Quantity	Quantity	Quantity	Quantity
General Waste Bin (10m ³)	-	-	-									
General Waste Bin (4.5m ³)	-	-	-									
General Waste Bin (6m ³)	-	-	-									
General Waste Bin (20m ³)	1	1	-									
Paper & Cardboard Bin (3m ³)	2	1	-									
Shredded Paper Bin (240L)	-	-	-									
Co Mingled Recycling (2 x 240 L)	4	4	4									
Tonner Cartridges	-	-	-									
Waste Oil (L)	-	-	-									
Scrap Steel (t)	-	-	-									
Timber (m ³)	-	-	-									
Engine Coolant (L)	-	-	-									
Oil Filters (240L bin)	-	-	-									
Batteries	-	-	-									
Oily Rags (240L bin)	-	-	-									
Aerosols (120L bin)	-	-	-									
Tyres	-	-	-									
Other	-	-	-									
Oily Water (L)	-	-	-									
Grease Waste (L)	-	-	-									