



Teralba Quarry Environmental Monitoring Summary

August 2020

Environmental Protection Licence (EPL):	536
Licensee:	Metromix Pty Limited
Licensee Address:	PO Box 1295 Parramatta, NSW 2124
Premises:	Metromix Pty Limited Teralba Quarry Rhondda Road Teralba, NSW 2284
Licensee Website:	https://www.metromix.com.au/
Licensee Website - Monitoring Results:	https://www.metromix.com.au/resources/#quarry
EPA Public Register:	https://www.epa.nsw.gov.au/licensing-and-regulation/public-registers
Prepared by:	R. W. Corkery & Co.
Sample Period:	August 2020
Data Last Data Received	17 September 2020
Date of Report	24 September 2020

Contents

- 1 Deposited Dust
- 2 Particulate Matter (PM₁₀)
- 3 Water
- 4 Meteorological Conditions
- 5 Blasting
- 6 Noise
- 7 Waste

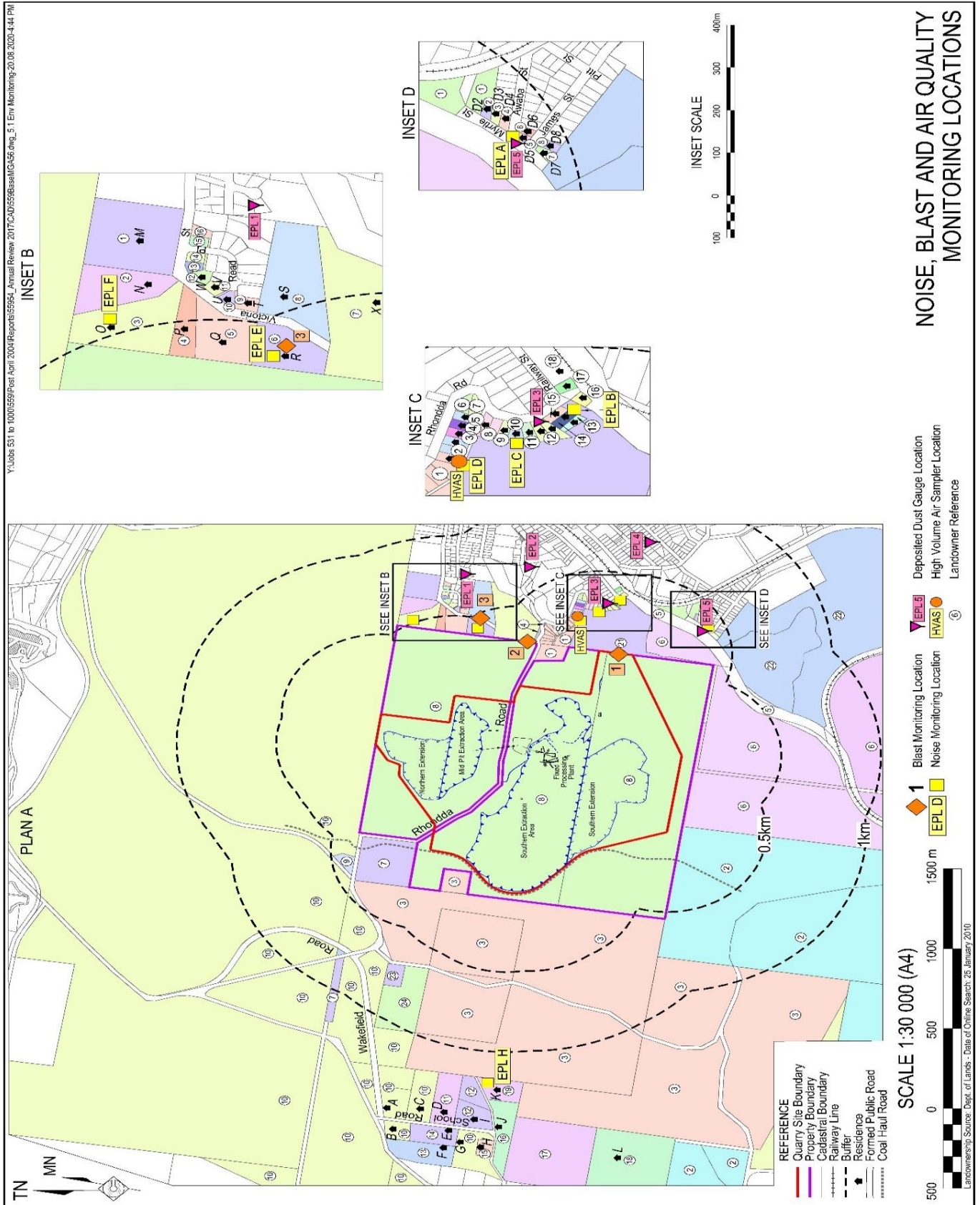

NOISE, BLAST AND AIR QUALITY MONITORING LOCATIONS

Deposited Dust

Sample Period Start: 1/07/2020
 Sample Period End: 2/08/2020
 Sample Frequency: 30 ± 2 days
 Sample Collected By: Metromix - JA
 Date Received by Laboratory: 3/08/2020
 Date Results Received by Metromix: 12/08/2020

EPA Identification No.	Location	Criteria (g/m ² /month)	Insoluble Solids (g/m ² /month)	Ash Fraction (g/m ² /month)	% Ash Fraction
1	Hillside Crescent	4.0	0.4	0.3	75
8	Rodgers Street	4.0	0.4	0.2	50
9	Rhondda Road	4.0	0.7	0.6	86
11	Myrtle Street	4.0	0.3	0.3	100
23	York Street	4.0	0.5	0.5	100

Comments

All deposited dust results remained below the approved criteria for the sample period.

Deposited Dust - Year to Date

		Rhondda Road			Myrtle Street			Hillside Crescent			Rodgers Street			York Street		
		Total Insoluble Solids	Ash Fraction	% Ash	Total Insoluble Solids	Ash Fraction	% Ash	Total Insoluble Solids	Ash Fraction	% Ash	Total Insoluble Solids	Ash Fraction	% Ash	Total Insoluble Solids	Ash Fraction	% Ash
Units		g/m ² /month	g/m ² /month		g/m ² /month	g/m ² /month		g/m ² /month	g/m ² /month		g/m ² /month	g/m ² /month		g/m ² /month	g/m ² /month	
EPA Approved Level		4.0			4.0			4.0			4.0			4.0		
January		2.6	2.0	77	2.5	2.1	84	4.2	2.9	69	3.3	2.6	79	2.9	2.3	79
February		1.0	0.4	40	0.8	0.4	50	2.7	1.7	63	0.9	0.6	67	1.4	0.9	64
March		0.7	0.3	43	0.6	0.4	67	4.1	2.4	59	1.1	0.7	64	1.2	0.8	67
April		0.5	0.2	40	0.7	0.4	57	5.2	3.9	75	0.8	0.4	50	0.9	0.5	56
May		0.7	0.2	29	1.4	0.5	36	8.7	7.5	86	0.4	0.2	50	0.7	0.4	57
June		0.5	0.2	40	0.3	0.2	67	0.4	0.2	50	0.3	0.2	67	0.7	0.5	71
July		1.1	0.4	36	0.4	0.2	50	2.0	1.6	80	0.3	0.2	67	0.9	0.5	56
August		0.7	0.6	86	0.3	0.3	100	0.4	0.3	75	0.4	0.2	50	0.5	0.5	100
September																
October																
November																
December																
Annual Average		1.0	0.5	48.8	0.9	0.6	63.8	3.5	2.6	69.6	0.9	0.6	61.6	1.2	0.8	68.7
Annual Maximum		2.6	2.0	86.0	2.5	2.1	100.0	8.7	7.5	86.2	3.3	2.6	78.8	2.9	2.3	100.0
Annual Minimum		0.5	0.2	28.6	0.3	0.2	35.7	0.4	0.2	50.0	0.3	0.2	50.0	0.5	0.4	55.6

Particulate Matter (PM₁₀)

Sample Location: EPA 3 - Rodgers Road
 Sample Frequency: 6 days

Date Sample Taken (24-hr)	Collected by	Date Results Received	PM ₁₀ µg/m ³	Monthly Average Criteria (µg/m ³)	Annual Average Criteria (µg/m ³)
6/08/2020	CBased - MB	12/08/2020	11	50	
12/08/2020	CBased - MB	19/08/2020	8	50	
18/08/2020	CBased - MB	31/08/2020	4	50	
24/08/2020	CBased - MB	31/08/2020	8	50	
30/08/2020	CBased - MB	1/09/2020	26	50	
Monthly Average			11.4		25

Comments

All PM₁₀ results remained below the approved criteria for the sample period.

Particulate Matter (PM₁₀) - Year to Date - 2020

Date	PM ₁₀ (µg/m ³)	Monthly Average (µg/m ³)	Year to Date Average (µg/m ³)	24-Hr Criteria (µg/m ³)	Comments
3/01/2020	NR		NR	50	Time stamp glitch - machine did not run. Make up run conducted on 22 January 2020.
9/01/2020	NR		NR	50	Did not run on scheduled run date. Make up run conducted on 5th February 2020
15/01/2020	15		15.0	50	
21/01/2020	72		43.5	50	
22/01/2020	71		52.7	50	
27/01/2020	40	49.5	49.5	50	
2/02/2020	37		47.0	50	
5/02/2020	9		40.7		
8/02/2020	14		36.9	50	
14/02/2020	12		33.8	50	
20/02/2020	14		31.6	50	
26/02/2020	15	16.8	29.9	50	
3/03/2020	7		27.8	50	
9/03/2020	7		26.1	50	
15/03/2020	8		24.7	50	
21/03/2020	24		24.6	50	
27/03/2020	11	11.4	23.7	50	
2/04/2020	13		23.1	50	
8/04/2020	5		22.0	50	
14/04/2020	17		21.7	50	
20/04/2020	16		21.4	50	
26/04/2020	28	15.8	21.8	50	
2/05/2020	9		21.1	50	
8/05/2020	15		20.9	50	
14/05/2020	12		20.5	50	
20/05/2020	14		20.2	50	
26/05/2020	11	12.2	19.8	50	
1/06/2020	13		19.6	50	
7/06/2020	13		19.3	50	
13/06/2020	14		19.1	50	
19/06/2020	8		18.8	50	
25/06/2020	6	10.8	18.3	50	
1/07/2020	13		18.2	50	
7/07/2020	6		17.8	50	
13/07/2020	4		17.4	50	
19/07/2020	12		17.2	50	
25/07/2020	11		17.0	50	
31/07/2020	20	11.0	17.1	50	
6/08/2020	11		16.9	50	
12/08/2020	8		16.7	50	
18/08/2020	4		16.4	50	
24/08/2020	8		16.2	50	
30/08/2020	26	11.4	16.4	50	
5/09/2020					
11/09/2020					
17/09/2020					
23/09/2020					
29/09/2020					
5/10/2020					
11/10/2020					
17/10/2020					
23/10/2020					
29/10/2020					
4/11/2020					
10/11/2020					
16/11/2020					
22/11/2020					
28/11/2020					
4/12/2020					
10/12/2020					
16/12/2020					
22/12/2020					
28/12/2020					

Minimum	4
Maximum	72
Average	16.4
Standard Deviation	15.5
24-hr Criteria	50
Number of Exceedences	2
Annual Average Criteria	25
Annual Average Criteria Exceeded	No

Water

Water Monitoring

EPL Point 4 - Monthly Monitoring

Date	Time	Sampled By	Date Results Received		pH	EC	TSS	Oil & Grease	Comments
				Units	pH Units	µS/cm	mg/L	mg/L	
				EPL Criterion*	6.5-8.5	NA	<50	10	
				ANZECC Water Quality Limits	6.5-8.5	125-2200	<50	-	
20/08/2020	9:15am	Metromix - JA	27/08/2020		6.79	849	<5	<5	None

EPL Point 5 - Monitoring Daily During Discharge

Date	Time	Sampled By	Date Results Received		pH	EC	TSS	Oil & Grease	Comments
				Units	pH Units	µS/cm	mg/L	mg/L	
				EPL Criterion*	6.5-8.5	NA	<50	10	
				ANZECC Water Quality Limits	6.5-8.5	125-2200	<50		
14/08/2020	8:45am	Metromix - MB	21/08/2020		6.90	870	<5	<5	None
17/08/2020	10:15am	Metromix - MB	24/08/2020		6.84	874	<5	<5	None
18/08/2020	8:15am	Metromix - MB	25/08/2020		6.81	866	<5	<5	None
19/08/2020	11:15am	Metromix - JA	26/08/2020		7.21	1670	13	<5	None
21/08/2020	9:15am	Metromix - JA	27/08/2020		6.80	833	<5	<5	None
24/08/2020	9:15am	Metromix - JA	28/08/2020		6.88	826	<5	<5	None
25/08/2020	9:15am	Metromix - JA	1/09/2020		6.88	843	<5	<5	None
26/08/2020	9:15am	Metromix - JA	2/09/2020		6.86	852	<5	<5	None
27/08/2020	12:15pm	Metromix - JA	3/09/2020		6.86	926	<5	<5	None
28/08/2020	9:30am	Metromix - MY	2/09/2020		6.88	832	<5	<5	None
31/08/2020	11:00am	Metromix - JA	4/09/2020		6.82	928	<5	<5	None
1/09/2020	9:00am	Metromix - JA	4/09/2020		6.98	909	<5	<5	None
2/09/2020	10:00am	Metromix - JA	8/09/2020		6.93	877	5	<5	None

EPL Point 6 - Monthly Monitoring

Date	Time	Sampled By	Date Results Received		pH	EC	TSS	Oil & Grease	Comments
				Units	pH Units	µS/cm	mg/L	mg/L	
				EPL Criterion*	6.5-8.5	NA	<50	10	
				ANZECC Water Quality Limits	6.5-8.5	125-2200	<50	-	

No discharge occurred at this location and therefore no monitoring was required

EPL Point 7 - Monthly Monitoring

Date	Time	Sampled By	Date Results Received		pH	EC	TSS	Oil & Grease	Comments
				Units	pH Units	µS/cm	mg/L	mg/L	
				EPL Criterion*	6.5-8.5	NA	<50	10	
				ANZECC Water Quality Limits	6.5-8.5	125-2200	<50	-	

No discharge occurred at this location and therefore no monitoring was required

Flow Meter Records

EPA Identified Point	Location	Description	Sample Period	Daily Average Flow ML	Monthly Total Flow ML
4	Adit Dam	Adit Dam to Creek (off site)	5/08/20 to 1/09/20	3.32	89.7
5	Dam B	Discharge from Dam B (from Quarry)	5/08/20 to 1/09/20	N/A	4
4	Adit Dam	Water pumped from Adit Dam to Dam G (processing use)	5/08/20 to 1/09/20	N/A	56

Comments

All water monitoring results remained within the approved criteria levels during the monitoring peirod.

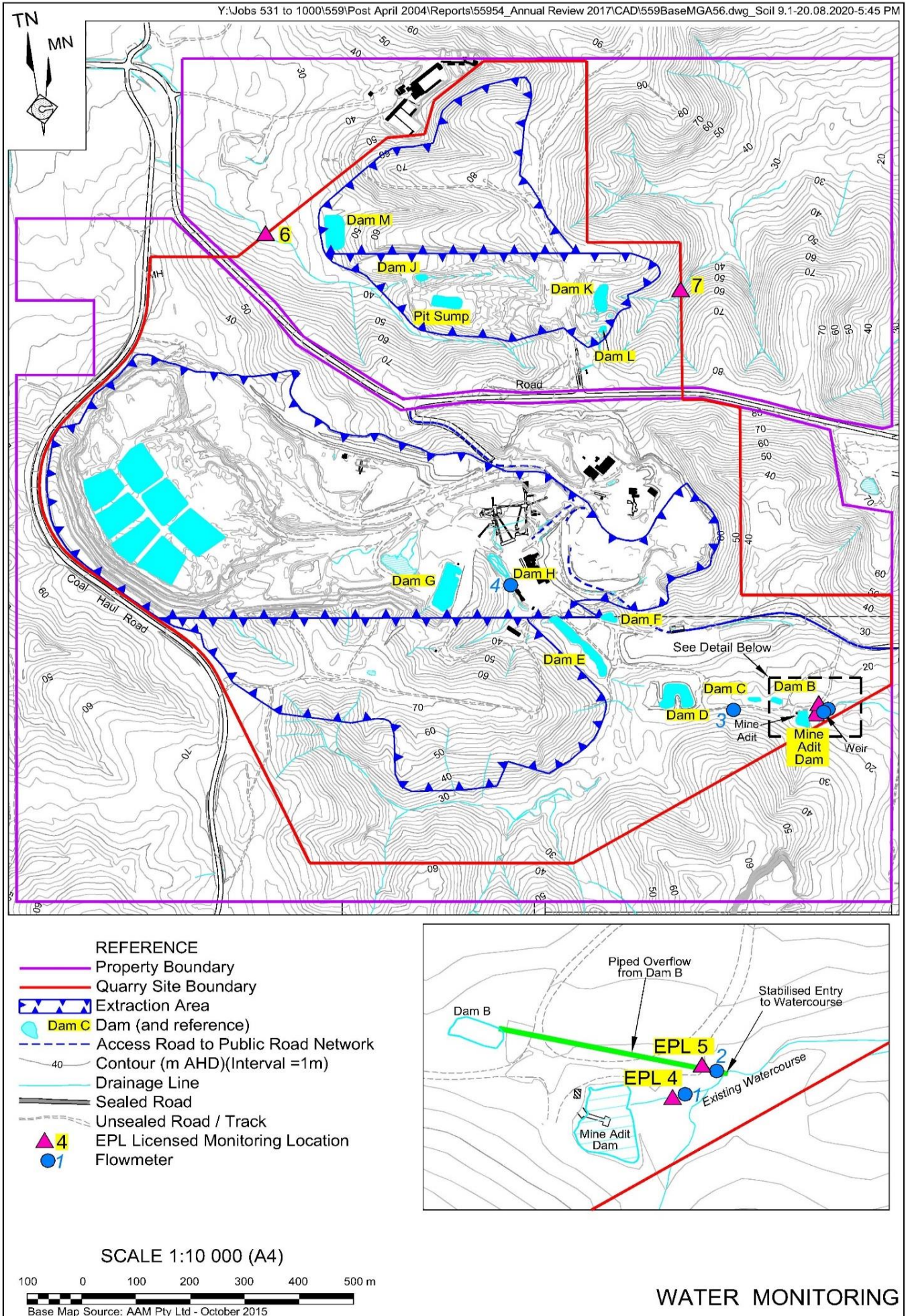

Water - Year to Date**EPL Point 4 : Monthly Monitoring**

	pH	EC	TSS	Oil & Grease	Comments
Units	pH Units	µS/cm	mg/L	mg/L	-
EPL Criterion*	6.5-8.5	NA	<50	10	-
ANZECC Water Quality Limits	6.5-8.5	125-2200	<50	<5	-
January	7.23	2140	9	<5	-
February	7.19	1990	<5	<5	-
March	7.36	2030	29	<5	-
April	7.22	2060	17	<5	-
May	7.16	2140	<5	<5	-
June	7.10	1990	6	<5	-
July	7.35	2010	<5	<5	-
August	6.79	849	<5	<5	-
September					
October					
November					
December					

EPL Point 5 : Monitoring Daily During Discharge

	pH	EC	TSS	Oil & Grease	Comments
Units	pH Units	µS/cm	mg/L	mg/L	-
EPL Criterion*	6.5-8.5	NA	<50	10	-
ANZECC Water Quality Limits	6.5-8.5	125-2200	<50		-
10/03/2020	7.11	1050	<5	<5	-
11/03/2020	7.10	1010	<5	<5	-
16/03/2020	6.93	1180	<5	<5	-
17/03/2020	6.99	1140	<5	<5	-
19/03/2020	7.07	1140	<5	<5	-
20/03/2020	7.17	1140	<5	<5	-
23/03/2020	7.22	1150	<5	<5	-
25/03/2020	7.09	1130	<5	<5	-
26/03/2020	7.16	934	<5	<5	-
27/03/2020	7.01	1020	<5	<5	-
30/03/2020	6.85	1140	<5	<5	-
31/03/2020	6.75	1190	<5	<5	-
1/04/2020	6.78	1160	<5	<5	-
2/04/2020	6.80	1150	<5	<5	-
3/04/2020	6.94	1150	<5	<5	-
6/04/2020	7.37	1170	<5	<5	-
7/04/2020	7.19	1170	<5	<5	-
8/04/2020	6.91	1170	<5	<5	-
9/04/2020	6.95	1050	<5	<5	-
14/04/2020	6.93	1020	8	<5	-
15/04/2020	6.93	1080	5	<5	-
16/04/2020	6.96	1010	<5	<5	-
17/04/2020	6.74	1100	<5	<5	-
20/04/2020	6.76	1130	<5	<5	-
21/04/2020	6.86	1160	<5	<5	-
22/04/2020	6.88	1120	<5	<5	-
23/04/2020	6.99	1130	<5	<5	-
24/04/2020	7.02	1130	<5	<5	-
27/04/2020	6.95	1180	<5	<5	-

27/07/2020	6.91	792	71	10	TSS exceedance due to significant rainfall. Oil and grease at but not over criteria
28/07/2020	6.93	701	60	7	TSS exceedance due to significant rainfall.
29/07/2020	6.90	692	55	<5	TSS exceedance due to significant rainfall.
30/07/2020	6.92	730	41	<5	-
31/07/2020	6.89	809	40	<5	-
14/08/2020	6.9	870	<5	<5	-
17/08/2020	6.84	874	<5	<5	-
18/08/2020	6.81	866	<5	<5	-
19/08/2020	7.21	1670	13	<5	-
21/08/2020	6.8	833	<5	<5	-
24/08/2020	6.88	826	<5	<5	-
25/08/2020	6.88	843	<5	<5	-
26/08/2020	6.86	852	<5	<5	-
27/08/2020	6.86	926	<5	<5	-
28/08/2020	6.88	832	<5	<5	-
31/08/2020	6.82	928	<5	<5	-
1/09/2020	6.98	909	<5	<5	-
2/09/2020	6.93	877	5	<5	-

Flow Meter Records

EPA Identifier Point	Location	Description	Date	Monthly Total (ML)
4	Adit Dam	Water pumped from Adit Dam to Dam G (processing use)	4/01/2020	61.5
			4/02/2020	74.6
			2/03/2020	78.4
			1/04/2020	94.4
			2/05/2020	92.0
			1/06/2020	0.0
			6/07/2020	0.0
			28/07/2020	16.0
			5/08/2020	14.8
1/09/2020	56.0			

EPA Identified Point	Location	Description	Date	Monthly Total (ML)
5	Dam B	Discharge from Dam B (from Quarry)	6/01/2020	0.0
			4/02/2020	0.0
			2/03/2020	0.0
			1/04/2020	0.2
			2/05/2020	0.1
			1/06/2020	0.0
			6/07/2020	0.0
			5/08/2020	10.0
			1/09/2020	4.0

EPA Identified Point	Location	Description	Date	Monthly Total (ML)
4	Adit Dam	Adit Dam to Creek (off site)	6/01/2020	7.3
			4/02/2020	1.1
			2/03/2020	0.7
			1/04/2020	0.0
			2/05/2020	0.0
			1/06/2020	0.0
			6/07/2020	0.0
			5/08/2020	0.5
			1/09/2020	89.7

Meteorological Conditions

Monitoring Location: Mid-Pit Entrance
 Monitoring Frequency: Continuous

Windrose

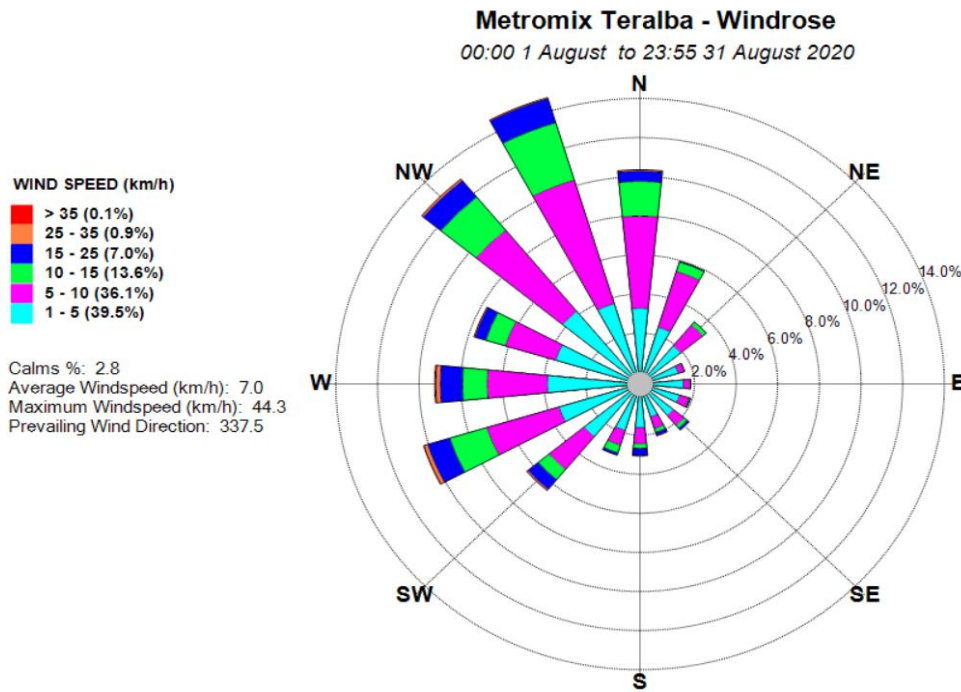

Monthly Summary

Date	Mean Wind Direction (°)	Mean Wind Speed (km/h)	Daily Rainfall (mm)	Mean Sigma Theta	Max Temperature (°C) at 2m	Min Temperature (°C) at 2m
01/08/20	177	5.5	0.0	20.8	18.6	7.4
02/08/20	195	4.0	0.0	24.7	21.0	8.2
03/08/20	260	8.5	0.0	21.2	20.6	8.4
04/08/20	257	7.5	0.0	27.2	22.4	10.8
05/08/20	259	8.0	0.0	29.8	16.6	5.8
06/08/20	227	4.4	0.0	35.1	15.8	3.8
07/08/20	198	2.8	4.4	25.9	11.8	8.0
08/08/20	220	4.2	3.6	29.3	15.8	8.8
09/08/20	266	9.1	2.8	36.0	15.2	7.3
10/08/20	210	9.7	20.4	27.8	15.6	6.8
11/08/20	204	5.5	0.8	23.0	18.2	9.2
12/08/20	152	5.9	3.6	17.6	17.2	10.4
13/08/20	219	5.2	0.0	24.8	22.6	12.0
14/08/20	187	2.7	4.8	25.2	18.2	10.2
15/08/20	268	6.2	0.0	34.1	18.8	11.4
16/08/20	265	11.2	0.0	36.1	19.2	11.2
17/08/20	259	7.7	0.0	40.8	20.4	9.6
18/08/20	245	6.9	0.0	29.7	19.8	10.8
19/08/20	266	10.4	0.0	39.7	21.6	11.2
20/08/20	256	12.1	0.0	34.8	18.2	9.0
21/08/20	263	9.6	0.0	34.0	18.8	8.4
22/08/20	248	9.5	2.6	44.4	14.6	6.6
23/08/20	262	11.8	0.0	35.0	17.2	7.0
24/08/20	235	6.1	0.0	35.4	18.6	6.8
25/08/20	229	3.6	0.0	29.2	16.4	6.1
26/08/20	209	5.0	0.0	22.1	18.6	5.2
27/08/20	258	6.3	0.0	28.9	21.8	6.2
28/08/20	223	7.4	3.0	31.2	19.2	9.4
29/08/20	185	4.9	0.0	24.1	22.2	8.8
30/08/20	188	8.2	0.0	22.3	24.4	8.8
31/08/20	218	9.6	0.0	36.5	24.8	13.4

Meteorological Conditions - Year to Date

Monitored Parameter	Jan	Feb	Mar	Apr	May	Jun	Jul	Aug	Sep	Oct	Nov	Dec	Annual
Total Rainfall (mm)	39.0	236.8	194.0	50.8	72.8	101.8	217.0	46.0					
Average Minimum Temperature (°C) at 2m	20.4	19.1	16.8	14.7	11.0	9.4	9.2	8.6					
Average Maximum Temperature (°C) at 2m	31.1	28.7	25.9	24.8	19.6	18.2	17.4	18.8					
Average Minimum Temperature (°C) at 10m	20.6	19.5	17.3	15.3	11.8	10.2	10.0	9.1					
Average Maximum Temperature (°C) at 10m	30.2	27.6	24.9	23.9	19.0	17.6	16.9	18.0					
Average Sigma Theta	32.1	30.2	29.5	28.2	26.0	27.1	25.0	29.9					
Average Solar Radiation (W/m ²)	190.0	169.0	152.0	132.0	101.0	90.4	88.1	131.9					
Average Relative Humidity (%)	71.6	74.0	75.6	65.1	69.0	73.0	72.2	59.9					

Blasting

Monitoring Frequency:
Blast Monitoring Completed By:

Each Blast
Orica (Blast 1 to 12)
MAXAM (Blast 13)

Shot #	Day	Month	Time	Location	Location 1		Location 2		Location 3		Comments
					Overpressure	Vibration	Overpressure	Vibration	Overpressure	Vibration	
					dB(L)	mm/s	dB(L)	mm/s	dB(L)	mm/s	
1	20	January	13:02:02	Stage 1A	108	0.9	104	0.2	NM	NM	
2	13	February	11:21:20	Stage 2A	122.3	0.4	109.2	0.2	NM	NM	Exceeded the maximum overpressure criteria by 2.3 dB(L). Causes of the exceedence was blast design paramaters and overcast low cloud conditions.
3	5	February	11:17:16	Stage 1A	104.9	0.2	NT	NT	NM	NM	
4	16	March	14:32:16	Stage 2A	116.3	0.3	110	0.1	NM	NM	Exceeded the overpressure criteria by 1.3 dB(L). Causes of the exceedence was blast design parameters.
5	11	March	10:57:50	Stage 1A	101	0.2	104	0.2	NM	NM	
6	25	March	14:57:07	Stage 1B	115.7	0.2	112.6	0.2	NM	NM	Exceeded the overpressure criteria by 0.7 dB(L). Causes of the exceedence was blast design parameters.
7	7	April	11:05:00	Stage 1A	NT	NT	NT	NT	NM	NM	
8	22	April	11:50:29	Stage 2A	104.1	0.2	NT	NT	NM	NM	
9	3	June	11:37:14	Stage 2A	100.1	0.3	NT	NT	NM	NM	
10	11	June	12:02:55	Stage 2A	102	0.2	81.97	0.5	NM	NM	
11	1	July	11:00:08	Stage 2A	104.7	0.2	100.6	0.1	NM	NM	
12 & 12B	3	August	14:19:48	Stage 2A	106.6	0.2	103.3	0.2	NM	NM	
13	18	August	12:47:00	Stage 2A	NT	NT	NT	NT	NM	NM	

NT Not Triggered
NM Not Monitored

Blasting Criteria

Parameter	Units of Measure	Limit	
		95% of blasts per year	100% of blasts
Airblast Overpressure (Linear Peak)	decibels (dBL)	115	120
Ground Vibration (Peak Particle Velocity)	millimeters per second (mm/s)	5	10

Comments

Two blasting events occurred during the monitoring period. All blast monitoring results were within the approved criteria with one blast not triggering the monitor.

Noise Monitoring Result and Discussion

Attended noise monitoring was conducted during daytime, evening, shoulder and night periods between 12 August 2020 and 18 August 2020 at monitoring locations EPL-A, B, D, E and H by Spectrum Acoustics Pty Ltd (Spectrum).

Based upon the location of active quarrying activities (i.e. only within the existing Southern Extraction Area and Southern Extension), it was determined that the nominated locations identified above would only be monitored. Locations EPL-C and EPL-F were omitted from the monitoring program as compliance at these locations may be inferred from other nearby monitoring locations.

During the monitoring period in 2017, the landowner at Residence B (EPL-B) requested that the monitoring not take place in front of their house. Since that time the monitoring location has been moved 30m to the south of this location so that operators could still distinguish Quarry vehicles from other noise sources and record noise levels.

Monitoring location EPL-B is situated close to the corner of Rhondda Road and Railway Street. This monitoring location is included predominantly to measure Quarry noise from trucks exiting the Quarry along the private section of the access road (through the Teralba Business Park). It was noted that at the time of noise measurements being undertaken, monitoring at EPL-B did not require a spotter to determine the number of quarry-related trucks from the overall truck movements, as it was possible for Spectrum staff to identify those trucks associated with Quarry activities from this monitoring location. Noise emissions at EPL-B were indistinguishable from industrial noise and other traffic noise at this location.

The results of the attended noise monitoring surveys identified that noise from the Quarry was generally inaudible in the local setting. Noise emissions did not exceed the relevant criterion at any monitoring location during any part of the surveyed time period.

Monitoring of LA(1min) was undertaken to assess potential sleep disturbance during the period from 10:00pm to 7:00am. Night-time monitoring of LA(1min) was within the criteria of 45 dB(A) at all monitoring locations.

It is noted that the results of operational noise monitoring during 2020 are consistent with results recorded from 2015 to 2019, indicating that the Quarry remains generally inaudible in the local setting. The monitored noise levels are lower than those predicted in the EA for the Teralba Extension Project, however, it should be noted that the predictions in the EA related to worst-case scenario operations that included operations in the later stages of the Southern Extension and operations in the Northern Extension. Operations in these areas are yet to commence.

More details are available from the noise monitoring report available from the Metromix website.

Waste Management

Waste Removal Summary

Month	January	February	March	April	May	June	July	August	September	October	November	December
Items	Quantity	Quantity	Quantity	Quantity	Quantity	Quantity	Quantity	Quantity	Quantity	Quantity	Quantity	Quantity
General Waste Bin (10m ³)												
General Waste Bin (4.5m ³)												
General Waste Bin (6m ³)												
General Waste Bin (20m ³)		1		1	1	1	1	1				
Paper & Cardboard Bin (3m ³)	2	1	2	1	1	2	1	2				
Shredded Paper Bin (240L)			3				1					
Co Mingled Recycling (2 x 240 L)	4	4		4	4	4	4	4				
Tonner Cartridges	23											
Waste Oil (L)		1700		500		1600	1200					
Scrap Steel (t)												
Timber (m ³)												
Engine Coolant (L)												
Oil Filters (240L bin)		2										
Batteries												
Oily Rags (240L bin)					125							
Aerosols (120L bin)												
Tyres												
Other												
Oily Water (L)						162						
Grease Waste (L)												

* ETS pruned and removed some over growth vegetation in